

# Low Range Builder

- Exercise A:** A single staff with a slur over four eighth notes (G2, A2, B2, C3) followed by a whole note (D3). Fingering: (0, 2, 1, 12, 23). Repeats.
- Exercise B:** A single staff with a slur over four eighth notes (G2, A2, B2, C3) followed by a whole note (D3). Fingering: (0, 2, 1, 12, 23). Repeats.
- Exercise C:** A single staff with a slur over four eighth notes (G2, A2, B2, C3) followed by a whole note (D3). Fingering: (0, 2, 1, 12, 23). Repeats.
- Exercise D:** A single staff with a slur over eight eighth notes (G2, A2, B2, C3, D3, E3, F3, G3) followed by a whole note (A3). Fingering: (0, 2, 1, 12, 23).
- Exercise E:** A multi-measure exercise consisting of seven staves. Each staff has a slur over four eighth notes followed by a whole note. The exercise explores various chromatic and diatonic patterns across different keys and octaves, including:
  - Staff 1: G2-A2-B2-C3, D3-E3-F3-G3, A3-B3-C4, D4-E4-F4-G4, A4-B4-C5, D5-E5-F5-G5, A5-B5-C6, D6-E6-F6-G6, A6-B6-C7, D7-E7-F7-G7, A7-B7-C8, D8-E8-F8-G8, A8-B8-C9, D9-E9-F9-G9, A9-B9-C10, D10-E10-F10-G10, A10-B10-C11, D11-E11-F11-G11, A11-B11-C12, D12-E12-F12-G12, A12-B12-C13, D13-E13-F13-G13, A13-B13-C14, D14-E14-F14-G14, A14-B14-C15, D15-E15-F15-G15, A15-B15-C16, D16-E16-F16-G16, A16-B16-C17, D17-E17-F17-G17, A17-B17-C18, D18-E18-F18-G18, A18-B18-C19, D19-E19-F19-G19, A19-B19-C20, D20-E20-F20-G20, A20-B20-C21, D21-E21-F21-G21, A21-B21-C22, D22-E22-F22-G22, A22-B22-C23, D23-E23-F23-G23, A23-B23-C24, D24-E24-F24-G24, A24-B24-C25, D25-E25-F25-G25, A25-B25-C26, D26-E26-F26-G26, A26-B26-C27, D27-E27-F27-G27, A27-B27-C28, D28-E28-F28-G28, A28-B28-C29, D29-E29-F29-G29, A29-B29-C30, D30-E30-F30-G30, A30-B30-C31, D31-E31-F31-G31, A31-B31-C32, D32-E32-F32-G32, A32-B32-C33, D33-E33-F33-G33, A33-B33-C34, D34-E34-F34-G34, A34-B34-C35, D35-E35-F35-G35, A35-B35-C36, D36-E36-F36-G36, A36-B36-C37, D37-E37-F37-G37, A37-B37-C38, D38-E38-F38-G38, A38-B38-C39, D39-E39-F39-G39, A39-B39-C40, D40-E40-F40-G40, A40-B40-C41, D41-E41-F41-G41, A41-B41-C42, D42-E42-F42-G42, A42-B42-C43, D43-E43-F43-G43, A43-B43-C44, D44-E44-F44-G44, A44-B44-C45, D45-E45-F45-G45, A45-B45-C46, D46-E46-F46-G46, A46-B46-C47, D47-E47-F47-G47, A47-B47-C48, D48-E48-F48-G48, A48-B48-C49, D49-E49-F49-G49, A49-B49-C50, D50-E50-F50-G50, A50-B50-C51, D51-E51-F51-G51, A51-B51-C52, D52-E52-F52-G52, A52-B52-C53, D53-E53-F53-G53, A53-B52-C51, D52-E51-F50-G49, A51-B50-C48, D50-E49-F48-G47, A49-B48-C47, D48-E47-F46-G45, A47-B46-C45, D46-E45-F44-G43, A45-B44-C43, D44-E43-F42-G41, A43-B42-C41, D42-E41-F40-G39, A41-B40-C39, D40-E39-F38-G37, A39-B38-C37, D38-E37-F36-G35, A37-B36-C35, D36-E35-F34-G33, A35-B34-C33, D34-E33-F32-G31, A33-B32-C31, D32-E31-F30-G29, A31-B30-C29, D30-E29-F28-G27, A29-B28-C27, D28-E27-F26-G25, A27-B26-C25, D26-E25-F24-G23, A25-B24-C23, D24-E23-F22-G21, A23-B22-C21, D22-E21-F20-G19, A21-B20-C19, D20-E19-F18-G17, A19-B18-C17, D18-E17-F16-G15, A17-B16-C15, D16-E15-F14-G13, A15-B14-C13, D14-E13-F12-G11, A13-B12-C11, D12-E11-F10-G9, A11-B10-C9, D10-E9-F8-G7, A9-B8-C7, D8-E7-F6-G5, A7-B6-C5, D6-E5-F4-G3, A5-B4-C3, D4-E3-F2-G1, A3-B2-C1, D2-E1-F0-G-1, A-1-B-2-C-3, D-4-E-5-F-6-G-7, A-8-B-9-C-10, D-11-E-12-F-13-G-14, A-15-B-16-C-17, D-18-E-19-F-20-G-21, A-22-B-23-C-24, D-25-E-26-F-27-G-28, A-31-B-32-C-33, D-34-E-35-F-36-G-37, A-41-B-42-C-43, D-44-E-45-F-46-G-47, A-51-B-52-C-53, D-54-E-55-F-56-G-57, A-61-B-62-C-63, D-64-E-65-F-66-G-67, A-71-B-72-C-73, D-74-E-75-F-76-G-77, A-81-B-82-C-83, D-84-E-85-F-86-G-87, A-91-B-92-C-93, D-94-E-95-F-96-G-97, A-101-B-102-C-103, D-104-E-105-F-106-G-107, A-111-B-112-C-113, D-114-E-115-F-116-G-117, A-121-B-122-C-123, D-124-E-125-F-126-G-127, A-131-B-132-C-133, D-134-E-135-F-136-G-137, A-141-B-142-C-143, D-144-E-145-F-146-G-147, A-151-B-152-C-153, D-154-E-155-F-156-G-157, A-161-B-162-C-163, D-164-E-165-F-166-G-167, A-171-B-172-C-173, D-174-E-175-F-176-G-177, A-181-B-182-C-183, D-184-E-185-F-186-G-187, A-191-B-192-C-193, D-194-E-195-F-196-G-197, A-201-B-202-C-203, D-204-E-205-F-206-G-207, A-211-B-212-C-213, D-214-E-215-F-216-G-217, A-221-B-222-C-223, D-224-E-225-F-226-G-227, A-231-B-232-C-233, D-234-E-235-F-236-G-237, A-241-B-242-C-243, D-244-E-245-F-246-G-247, A-251-B-252-C-253, D-254-E-255-F-256-G-257, A-261-B-262-C-263, D-264-E-265-F-266-G-267, A-271-B-272-C-273, D-274-E-275-F-276-G-277, A-281-B-282-C-283, D-284-E-285-F-286-G-287, A-291-B-292-C-293, D-294-E-295-F-296-G-297, A-301-B-302-C-303, D-304-E-305-F-306-G-307, A-311-B-312-C-313, D-314-E-315-F-316-G-317, A-321-B-322-C-323, D-324-E-325-F-326-G-327, A-331-B-332-C-333, D-334-E-335-F-336-G-337, A-341-B-342-C-343, D-344-E-345-F-346-G-347, A-351-B-352-C-353, D-354-E-355-F-356-G-357, A-361-B-362-C-363, D-364-E-365-F-366-G-367, A-371-B-372-C-373, D-374-E-375-F-376-G-377, A-381-B-382-C-383, D-384-E-385-F-386-G-387, A-391-B-392-C-393, D-394-E-395-F-396-G-397, A-401-B-402-C-403, D-404-E-405-F-406-G-407, A-411-B-412-C-413, D-414-E-415-F-416-G-417, A-421-B-422-C-423, D-424-E-425-F-426-G-427, A-431-B-432-C-433, D-434-E-435-F-436-G-437, A-441-B-442-C-443, D-444-E-445-F-446-G-447, A-451-B-452-C-453, D-454-E-455-F-456-G-457, A-461-B-462-C-463, D-464-E-465-F-466-G-467, A-471-B-472-C-473, D-474-E-475-F-476-G-477, A-481-B-482-C-483, D-484-E-485-F-486-G-487, A-491-B-492-C-493, D-494-E-495-F-496-G-497, A-501-B-502-C-503, D-504-E-505-F-506-G-507, A-511-B-512-C-513, D-514-E-515-F-516-G-517, A-521-B-522-C-523, D-524-E-525-F-526-G-527, A-531-B-532-C-533, D-534-E-535-F-536-G-537, A-541-B-542-C-543, D-544-E-545-F-546-G-547, A-551-B-552-C-553, D-554-E-555-F-556-G-557, A-561-B-562-C-563, D-564-E-565-F-566-G-567, A-571-B-572-C-573, D-574-E-575-F-576-G-577, A-581-B-582-C-583, D-584-E-585-F-586-G-587, A-591-B-592-C-593, D-594-E-595-F-596-G-597, A-601-B-602-C-603, D-604-E-605-F-606-G-607, A-611-B-612-C-613, D-614-E-615-F-616-G-617, A-621-B-622-C-623, D-624-E-625-F-626-G-627, A-631-B-632-C-633, D-634-E-635-F-636-G-637, A-641-B-642-C-643, D-644-E-645-F-646-G-647, A-651-B-652-C-653, D-654-E-655-F-656-G-657, A-661-B-662-C-663, D-664-E-665-F-666-G-667, A-671-B-672-C-673, D-674-E-675-F-676-G-677, A-681-B-682-C-683, D-684-E-685-F-686-G-687, A-691-B-692-C-693, D-694-E-695-F-696-G-697, A-701-B-702-C-703, D-704-E-705-F-706-G-707, A-711-B-712-C-713, D-714-E-715-F-716-G-717, A-721-B-722-C-723, D-724-E-725-F-726-G-727, A-731-B-732-C-733, D-734-E-735-F-736-G-737, A-741-B-742-C-743, D-744-E-745-F-746-G-747, A-751-B-752-C-753, D-754-E-755-F-756-G-757, A-761-B-762-C-763, D-764-E-765-F-766-G-767, A-771-B-772-C-773, D-774-E-775-F-776-G-777, A-781-B-782-C-783, D-784-E-785-F-786-G-787, A-791-B-792-C-793, D-794-E-795-F-796-G-797, A-801-B-802-C-803, D-804-E-805-F-806-G-807, A-811-B-812-C-813, D-814-E-815-F-816-G-817, A-821-B-822-C-823, D-824-E-825-F-826-G-827, A-831-B-832-C-833, D-834-E-835-F-836-G-837, A-841-B-842-C-843, D-844-E-845-F-846-G-847, A-851-B-852-C-853, D-854-E-855-F-856-G-857, A-861-B-862-C-863, D-864-E-865-F-866-G-867, A-871-B-872-C-873, D-874-E-875-F-876-G-877, A-881-B-882-C-883, D-884-E-885-F-886-G-887, A-891-B-892-C-893, D-894-E-895-F-896-G-897, A-901-B-902-C-903, D-904-E-905-F-906-G-907, A-911-B-912-C-913, D-914-E-915-F-916-G-917, A-921-B-922-C-923, D-924-E-925-F-926-G-927, A-931-B-932-C-933, D-934-E-935-F-936-G-937, A-941-B-942-C-943, D-944-E-945-F-946-G-947, A-951-B-952-C-953, D-954-E-955-F-956-G-957, A-961-B-962-C-963, D-964-E-965-F-966-G-967, A-971-B-972-C-973, D-974-E-975-F-976-G-977, A-981-B-982-C-983, D-984-E-985-F-986-G-987, A-991-B-992-C-993, D-994-E-995-F-996-G-997, A-1001-B-1002-C-1003, D-1004-E-1005-F-1006-G-1007.

2

**F**

The F section consists of six staves of music in bass clef. The first staff begins with a treble clef and a key signature of one sharp (F#), followed by a bass clef. It features a sequence of eighth notes with a slur, a whole note, and a repeat sign. The second staff has a key signature of one flat (Bb) and continues with eighth notes and a whole note. The third staff also has a key signature of one flat and includes eighth notes and a whole note. The fourth staff has a key signature of two sharps (D#) and features eighth notes and a whole note. The fifth staff has a key signature of one flat and includes eighth notes and a whole note. The sixth staff has a key signature of one sharp and consists of eighth notes and a whole note.

**G**

The G section consists of three staves of music in bass clef. The first staff has a key signature of one flat and includes eighth notes and a whole note. The second staff has a key signature of one flat and includes eighth notes and a whole note. The third staff has a key signature of one flat and includes eighth notes and a whole note.

**H**

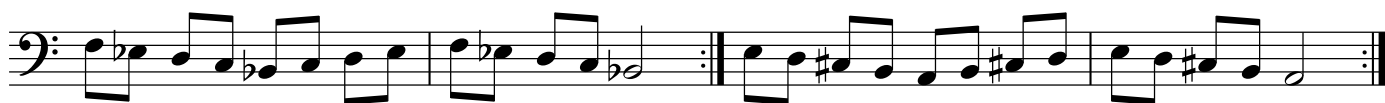

**I**

